

SCAN HERE
TO REACH US



www.lantekayu.com

 [lantekayuindonesia](https://www.instagram.com/lantekayuindonesia)



HEAD OFFICE

JAKARTA

Jl. Cempaka Putih Tengah I No. 5 A-B
Cempaka Putih Timur, Jakarta Pusat
M : 0822-9898-8118
T : 021-428 02 420
F : 021-428 77 850

BRANCH OFFICE

BANDUNG

Jl. BKR No. 14.B
T : 022-730 4474
F : 022-730 4476

SURABAYA

Jl. Kutasari Selatan II No. 62 D
M : 0812 1770 5668
T : 031-998 525 22
F : 031-998 520 70

YOGYAKARTA

Jl. Ring Road Utara No. 53
M : 0815 7699 686
T : 027-4489 480
F : 027-4489 580

catalogue

A Passion for Excellence

Driven by a passion to help you experience the best wooden floors you deserve, we've been there alongside newlyweds settling into their first home, rising unicorn companies establishing their main headquarter - and now it's time for your floors to make your life simply excellent.

Lantekayu was founded with a simple dream: to provide the finest wood floors in the market, from refined solid wood to cutting edge engineered floors.

About Us

Lantekayu was established in 2001, in the midst of Indonesia's rising economic growth. Dedicated to true craftsmanship and innovation, Lantekayu has now become one of the leading wood flooring companies in the archipelago.

Lantekayu only provides the finest wood floorings, made by the best craftsmen in Indonesia. Our mindset of innovation and excellence is the reason why we have become the country's ultimate choice of wood floorings.

As of today, with decades of experience, we have been trusted by countless Indonesian and international companies who demand wood floors that enhance their interiors with a touch of authenticity and quality.

Our Commitment:

Lantekayu consistently aims to demonstrate unparalleled craftsmanship in the installation and long term maintenance of wood floors, thus ensuring the outstanding quality and longevity of our products.

Our Dedication:

Lantekayu is dedicated to help architects, interior designers, and homeowners in bringing their flooring ideas to life.

TABLE OF CONTENTS

- 1. ECONIA**
ENGINEERED PARQUET
- 2. COBERTA**
ENGINEERED PARQUET
- 3. HERRINGBONE**
ENGINEERED PARQUET
- 4. CHEVRON**
ENGINEERED PARQUET
- 5. SOLIDE**
SOLID WOOD FLOORING
- 6. VARVARA**
WOOD + STONE POLYMER
COMPOSITE (WSPC)
- 7. VARVARA HERRINGBONE**
WOOD + STONE POLYMER
COMPOSITE (WSPC)
- 8. ALLURE LOCKING**
LUXURY VINYL PLANK (LVP)
- 9. HYBRID PRO**
STONE POLYMER COMPOSITE (SPC)
- 10. ULIN DECKING**
SOLID WOOD DECKING
- 11. TIMBERDEKK**
WOOD PLASTIC COMPOSITE DECKING

“A Passion of Excellence”



ECONIA

ENGINEERED PARQUET



White Oak, Natural



White Oak, St. Light Teak



White Oak, St. Root

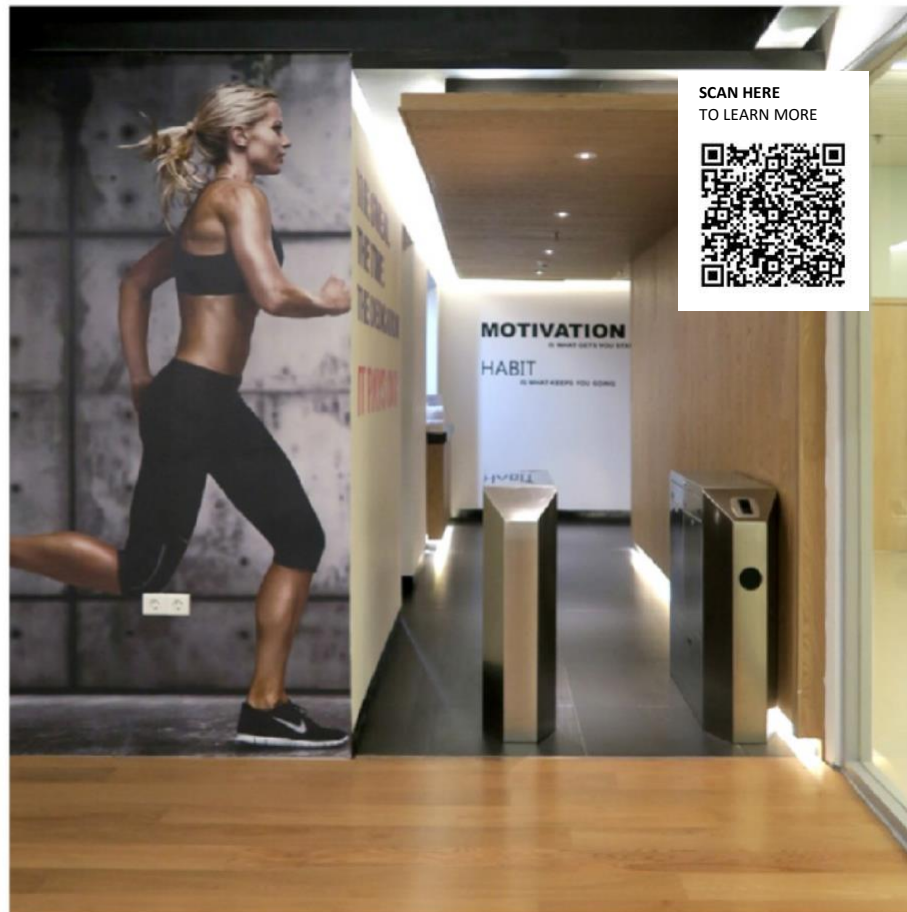

COBERTA

ENGINEERED PARQUET



White Oak, Natural



White Oak, St. Teak



White Oak, St. Walnut

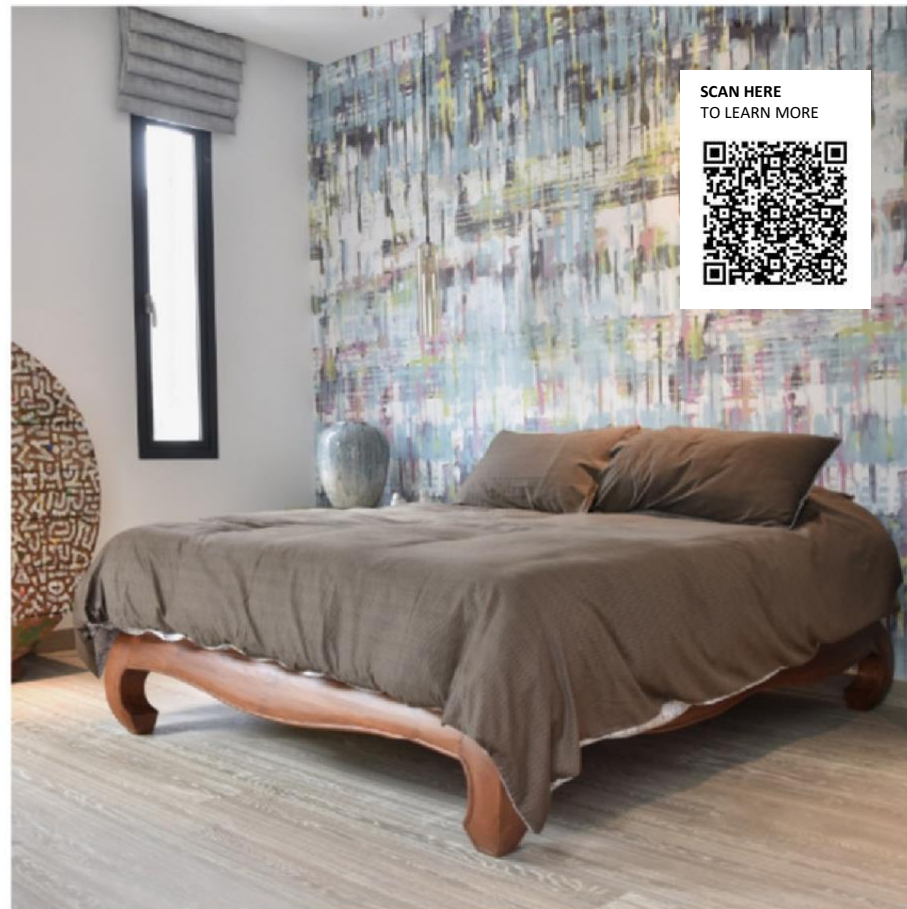

SCAN HERE
TO LEARN MORE

HERRINGBONE

ENGINEERED PARQUET



White Oak, Natural



SCAN HERE
TO LEARN MORE



CHEVRON

ENGINEERED PARQUET



White Oak, Natural



SOLIDE

SOLID WOOD FLOORING



Teak, Natural

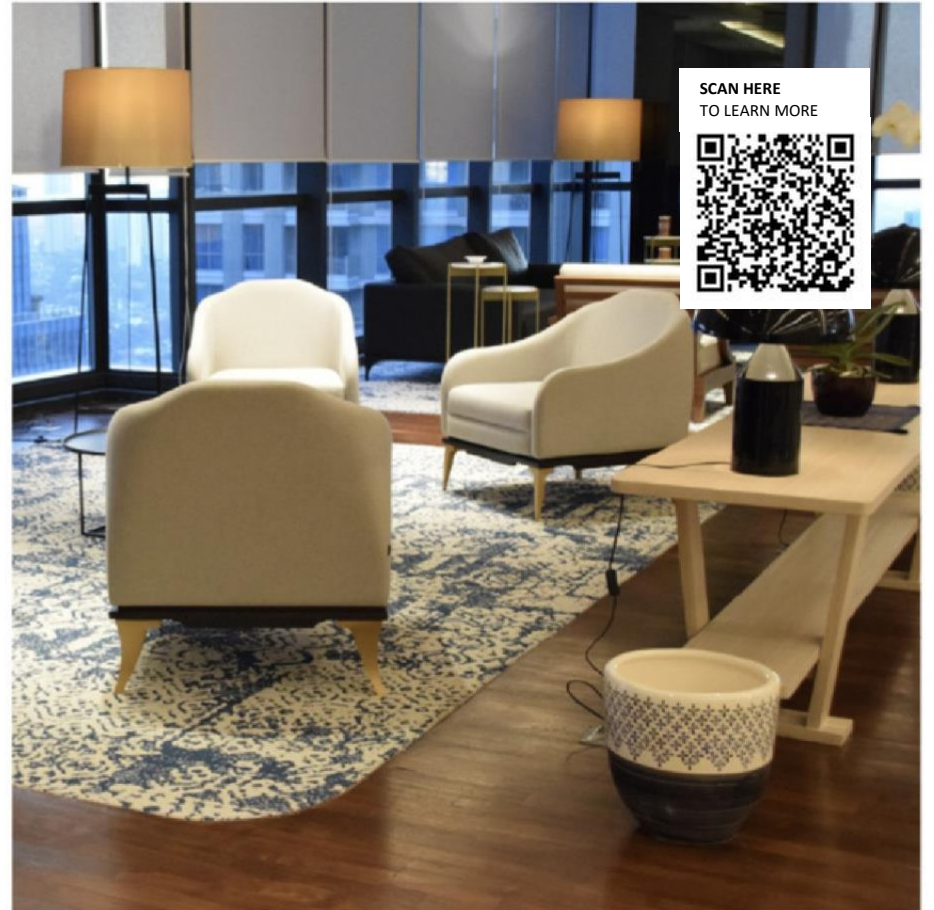

VARVARA

WOOD + STONE POLYMER COMPOSITE (WSPC)



Teak



Walnut



White Oak



1800 mm

165 mm



5,6 mm



VARVARA HERRINGBONE

WOOD + STONE POLYMER COMPOSITE (WSPC)



Teak



Walnut



White Oak



500mm

125 mm



5,6 mm



2021-09-20 13:44

ALLURE LOCKING

LUXURY VINYL PLANK



Castano



Durban Oak



Fairfield Oak



Black Walnut



Dark Jatoba



Noche



1210 mm

190 mm



5 mm



SCAN HERE
TO LEARN MORE



HYBRID PRO

STONE POLYMER COMPOSITE (SPC)



Savarin Oak



Eclair Oak



Creme Oak



Mousse oak



ULIN DECKING

SOLID WOOD DECKING



Ulin, Natural



R/L

105 mm

25 mm



TIMBERDEKK

WOOD PLASTIC COMPOSITE DECKING



DH 1



A close-up photograph of a green leaf with numerous water droplets on its surface, set against a dark background. The droplets are of various sizes and are scattered across the leaf's surface, which is covered in fine veins. The lighting is soft, highlighting the texture of the leaf and the clarity of the water droplets.

“Bringing ideas to life”

HOTEL

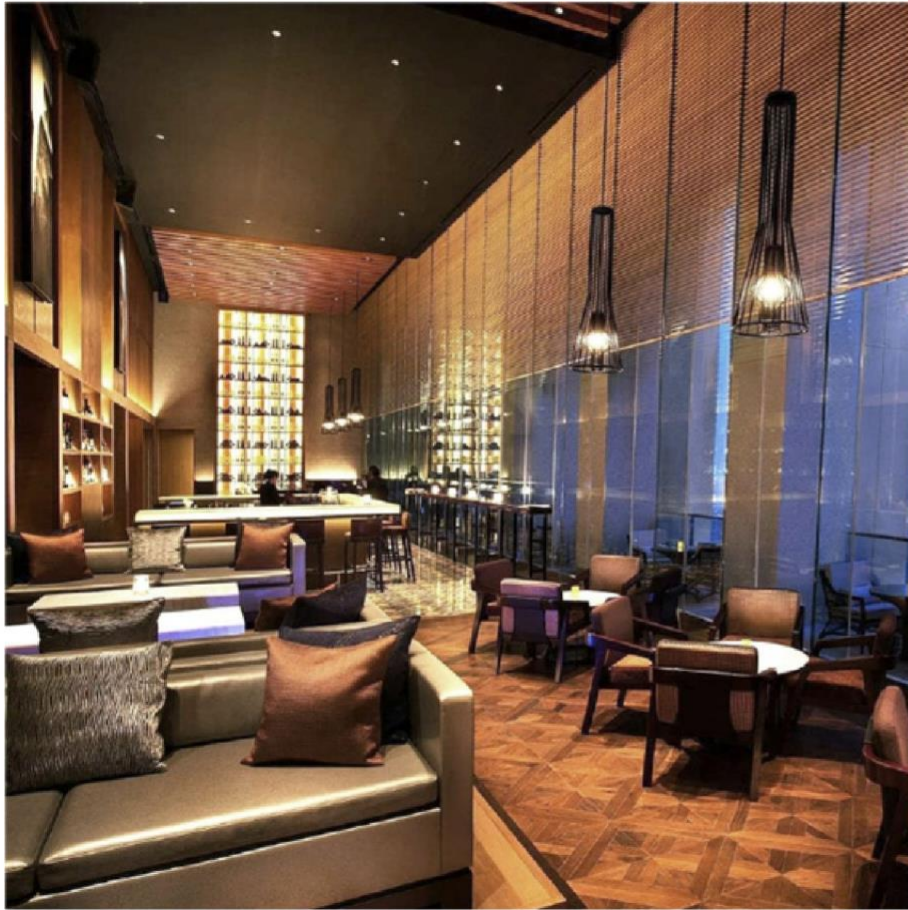

FAIRMONT - JAKARTA

HOTEL



FAIRMONT - JAKARTA

HOTEL

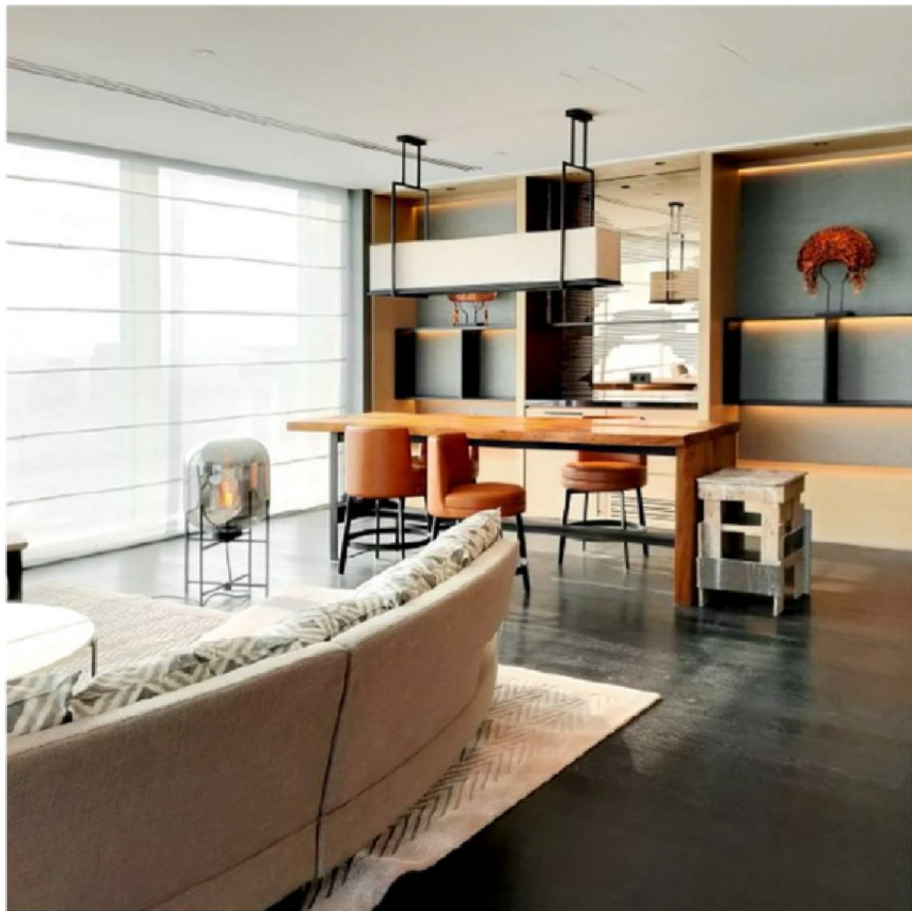

PARK HYATT - JAKARTA

HOTEL

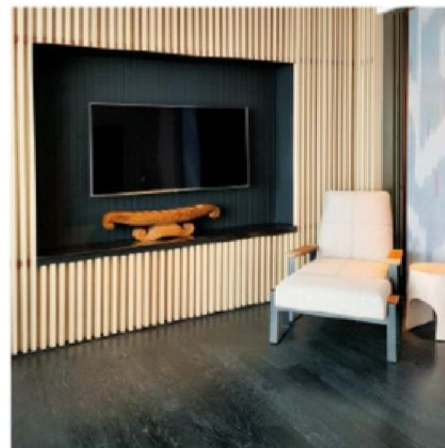
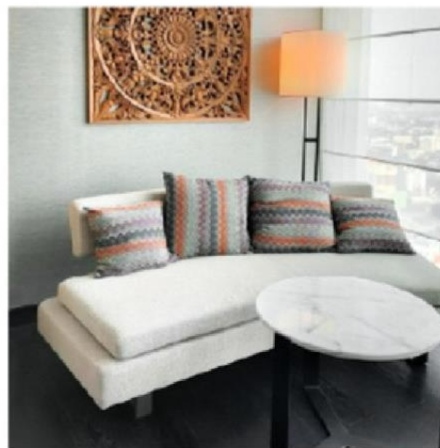
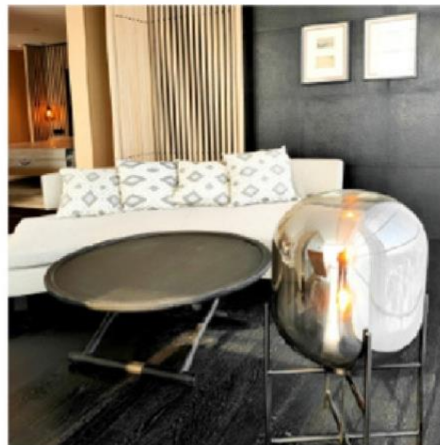

PARK HYATT - JAKARTA

HOTEL



RAFFLES - JAKARTA

HOTEL



RAFFLES - JAKARTA

HOTEL



THE GAIA - BANDUNG

HOTEL



THE GAIA - BANDUNG

APARTMENT



ST REGIS - JAKARTA

APARTMENT



ST REGIS - JAKARTA

OFFICE



WEWORK - JAKARTA

OFFICE

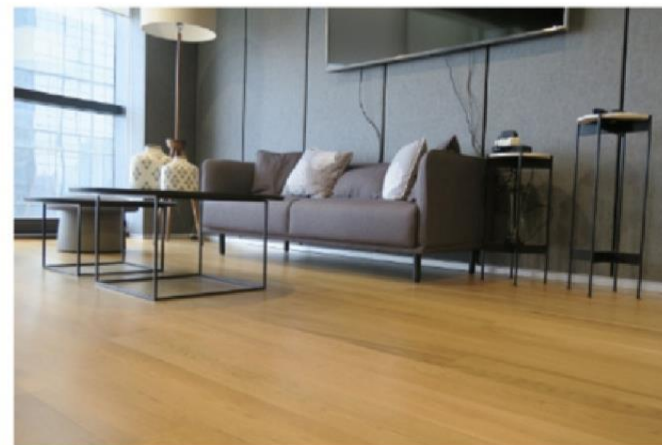
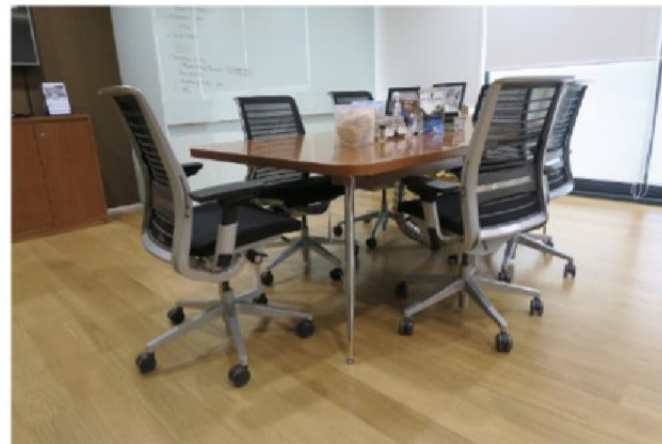

WEWORK - JAKARTA

OFFICE

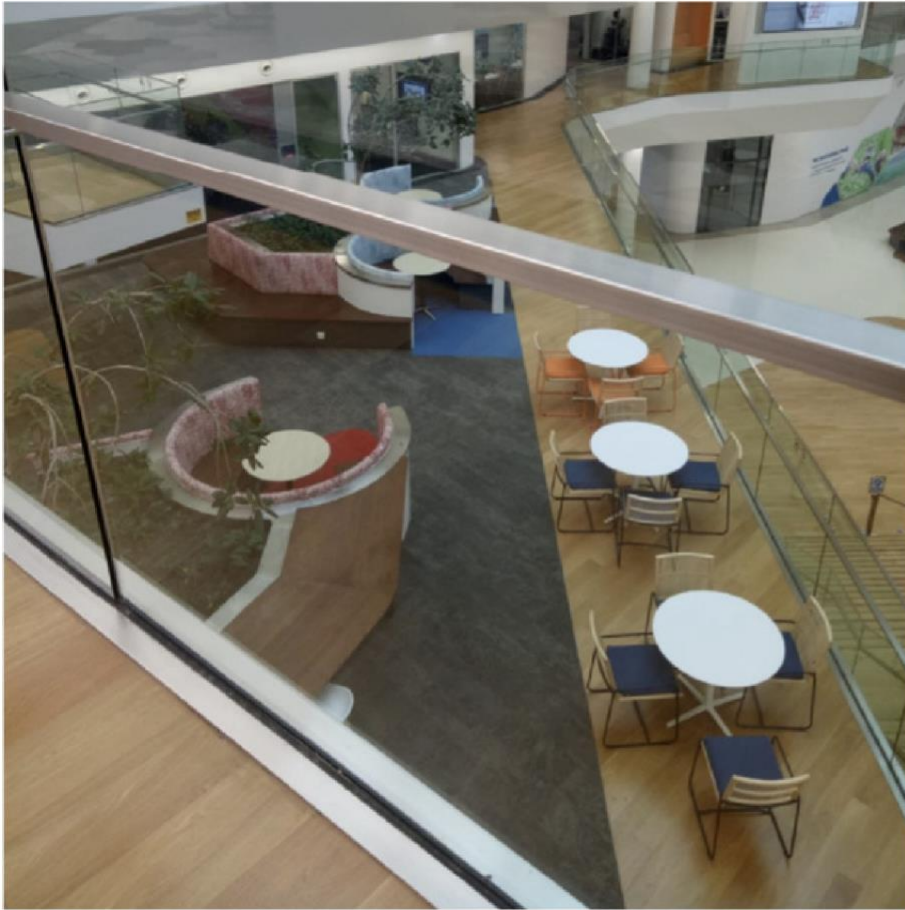

UNILEVER - BSD

OFFICE



UNILEVER - BSD

CAFE & RESTAURANT

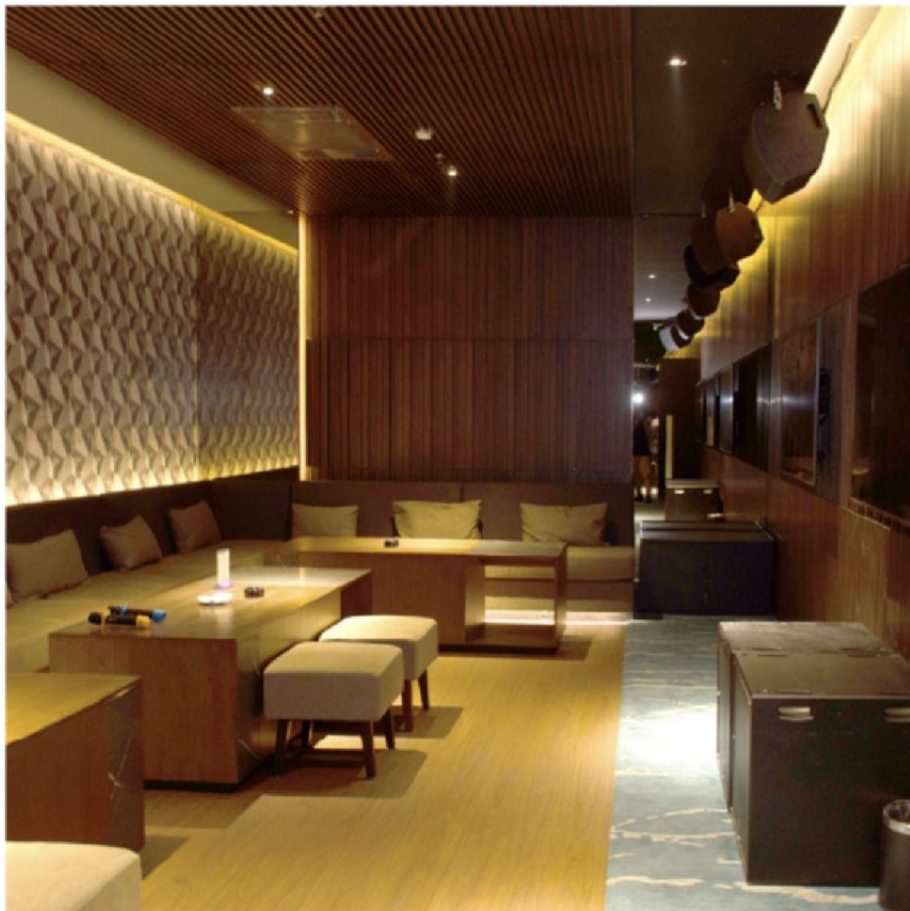

LAVVA - JAKARTA

CAFE & RESTAURANT

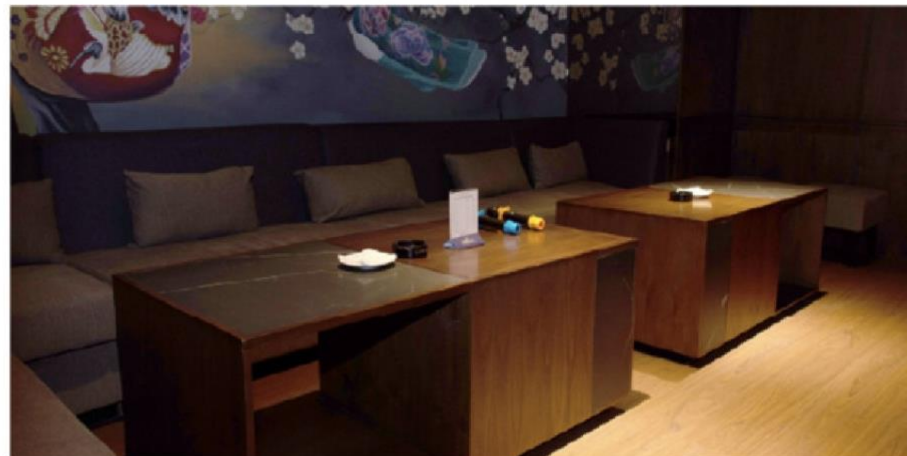

LAVVA - JAKARTA

CAFE & RESTAURANT

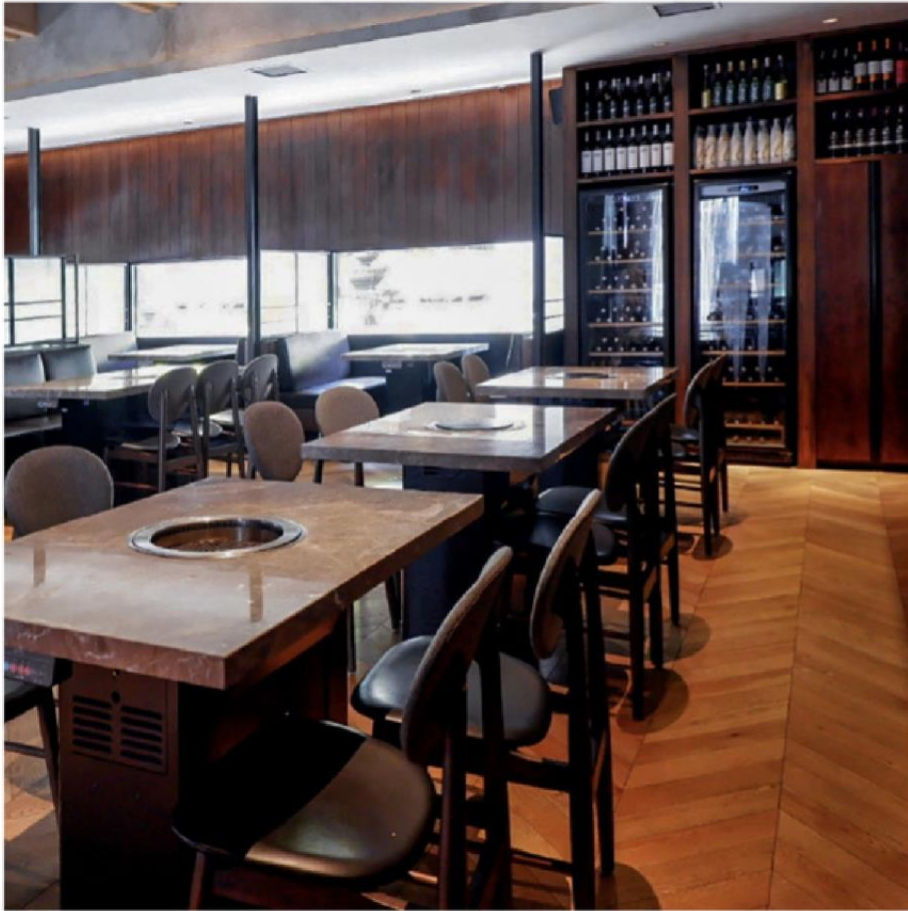

SI JIN - BALI

CAFE & RESTAURANT



SI JIN - BALI

RETAIL & COMMERCIAL



ADIDAS

RETAIL & COMMERCIAL

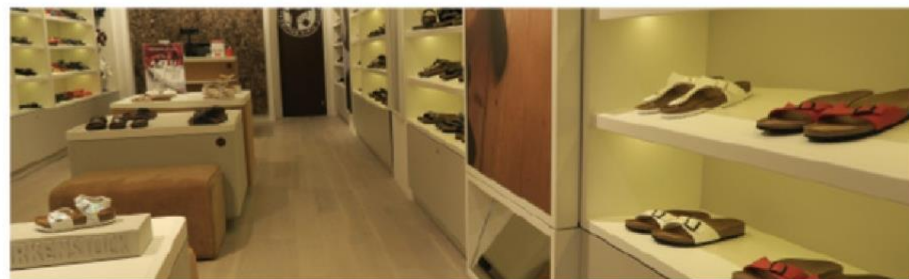

BIRKENSTOCK

RETAIL & COMMERCIAL



DR. MARTENS

RETAIL & COMMERCIAL



IKEA

RETAIL & COMMERCIAL



KIEHL'S

RETAIL & COMMERCIAL



TDA SHOWROOM

RESIDENCE



PRIVATE RESIDENCE - JAKARTA

RESIDENCE

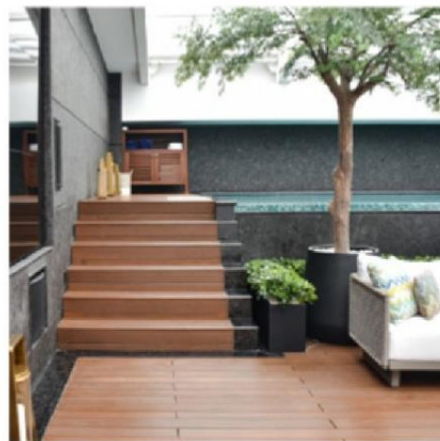

PRIVATE RESIDENCE - JAKARTA

RESIDENCE



PRIVATE RESIDENCE - BALI

RESIDENCE



PRIVATE RESIDENCE - BALI

RESIDENCE



PRIVATE RESIDENCE - JAKARTA

RESIDENCE



PRIVATE RESIDENCE - JAKARTA

RESIDENCE



PRIVATE RESIDENCE - BANDUNG

RESIDENCE



PRIVATE RESIDENCE - BANDUNG

OTHER PROJECTS

OFFICES :

AIA | Allianz | Aceh Bank | Ajalb.com
Apple Indonesia | **Astra Credit Company (ACC)** | BCA | Beierdorf Office | Cigna | DBS
Deutsch Bank | Exim Bank | Hana Bank | Indosat Ooredoo | LOWE Indonesia Office
Marubeni | Mitsubishi Office | Mandiri Bank | MD Entertainment | **Netherland Embassy**
Permata Bank | Plaju Office | Ogilvy & Matter Office | **Qatar Embassy** | Ruang Meeting VVIP Setreg
Shimizu | **Shopee** | Standard Chartered Bank | Sarana Multi Infrastruktur (SMI) | Telkom | Telkomsel
Toba Bara | **Traveloka** | **Unilever** | World Bank | Wisma Barito | **Wework** | Wanteg Sekuritas | XL

HOTELS :

Ayola La Lisa Surabaya | Brobudur | Banyan Tree | Best Western Surabaya
Fairmont Hotel | Four Seasons Resort Bali
Gala Bandung | Grand Kawanua | Grand Mercure Legian | Grand Mercure Malang
Holiday Inn Hayam Wuruk | Intercontinental Bali Sanur Resort
JSI Resorts | Novotel Mangga Dua | **Park Hyatt Jakarta** | Raffles Hotel Jakarta
Sofitel Bali | The Haven Seminyak | **W Hotel Ball** | 101 Hotel Palembang

OTHER PROJECTS

APARTMENTS/RESIDENCES :

Ancol Mansion | Apt. Plaza Senayan | Apt. Senayan City | **Crown Plaza Residence Jakarta**
City Loft | Galery West | Hampton Park | **Le Parc** | Kemang Village | Marigold | Mozart
Oakwood Service Residence | **St. Regis** | Setiabudi Sky Garden | Senopati 8 | The Belleza Suite
The Bellagio | The Mansion at kemang | **The Stature** | U Residence

SHOPS, CAFES & RESTAURANTS, SPORT CENTERS :

Adidas | Art & Science (Ashta) | Birkenstock | **BMW Motorrad** | Central | Dr. Martens
Giordano | **Kieh'l's** | Lacoste | Lexus Showroom | Mulla Jewellery | Stacato
Studio K and beauty | **TDA Showroom** | IKEA | 2SXU
Barong Bar | **Grand Cafe Hyatt** | Haagen Dazs | Kode Bar | K22 Bar | Kilo Jakarta | Kurune Japanese
Lavva Jakarta | MoonShine | **SI Jin** | Shu Guo Yin Xiang
Spectrum Restaurant | Tanamera Coffee | The Peacock Louunge | Vilo Gelato
Estudio Uno Kemang | Gym Pakubuwono Signature | Life Spa South Quarter | Tenjo Clubhouse

SCAN HERE
TO REACH US



www.lantekayu.com

 [lantekayuindonesia](https://www.instagram.com/lantekayuindonesia)

HEAD OFFICE

JAKARTA

Jl. Cempaka Putih Tengah I No. 5 A-B
Cempaka Putih Timur, Jakarta Pusat
M : 0822-9898-8118
T : 021-428 02 420
F : 021-428 77 850

BRANCH OFFICE

BANDUNG

Jl. BKR No. 14.B
T : 022-730 4474
F : 022-730 4476

SURABAYA

Jl. Kutasari Selatan II No. 62 D
M : 0812 1770 5668
T : 031-998 525 22
F : 031-998 520 70

YOGYAKARTA

Jl. Ring Road Utara No. 53
M : 0815 7699 686
T : 027-4489 480
F : 027-4489 580



catalogue